

What's on this week?

Monday 11 December	
Lunchtime	Chess Club with Mr Cuthbert in the library—all years
Lunchtime	Girls Indoor Football—all years—Sports Hall
Lunchtime	Music Club with Mrs Brown in the Music Room
Lunchtime	Puzzle Pirates with Mrs Priest in M2
Lunchtime	STEM Club with Mrs Sarpong in S3—all years
Afterschool—4:15pm	School Show Dance Rehearsal—all cast —Dance Studio
Tuesday 12 December	
11:30-13:30	Year 9 British Army Workshop
Lunchtime	School Nurse Drop in (All Years) Nurses Office
Lunchtime	Badminton for All in Sports Hall
Lunchtime	Chorus Rehearsal for Mary Poppins in Music Room - All and Band
Lunchtime	Tuesday Maths Lunchtime Drop in M1/BITS please
Lunchtime	A Level Math Club for KS4 Higher Maths Students, Mrs Gopal, M3
Afterschool—4.15pm	Maths Drop in, Miss Chopra, M1 (All Years)
Afterschool—4:10pm	Badminton for All in Sports Hall—Cancelled due to training
Afterschool—4.10pm	Homework Club in the Library
Wednesday 13 December	Year 7 & 8 Assembly in Main Hall
Lunchtime	Garden/Eco Club, Miss Kirby, S1
Lunchtime	Basketball for All—Sports Hall
Lunchtime	Soloist Rehearsals for Mary Poppins, Music Room—Mary & Bert
Lunchtime	KS3 Literary Film Club with Mr Groves in EN1
Afterschool—4:10pm	Basketball Club
Afterschool—4:10pm	Homework Club in the Library
Afterschool—5:30pm	Mary Poppins Rehearsal in Main Hall—whole cast and band
Afterschool—4:15pm	Duke of Edinburgh Meeting—BITS

Continued...

Thursday 14 December	Year 9, 10 & 11 Assembly in Main Hall
Lunchtime	Badminton—Years 9-11—Main Hall
Lunchtime	Year 9 Boys Indoor Football—Sports Hall (week 2 only)
Lunchtime	Geography Club with Mr Sheridan in Hum4
Afterschool—4:10pm	Homework Club in the Library
Afterschool—4:10pm	The Debate Society for KS3 with Mr Groves in EN1
Afterschool - 4:15pm	Latin Club
Afterschool—4:15pm	Duke of Edinburgh Meeting—BITS
Friday 15 December	
Morning	Flu immunisation—Year 7-11
Lunchtime	Science Drop In with Miss Swayne in S3—all years
Lunchtime	Year 8 Boys Indoor Football—Sports Hall (week 2 only)
Lunchtime	Run Club and Walk and Talk Club with Mr Caldwell
Lunchtime	History Club with Mrs Smith in HUMS1—now every week
Saturday 16 & Sunday 17 December	
09:30-16:30	Whole cast of Mary Poppins Rehearsal—Main Hall

Advance Notice

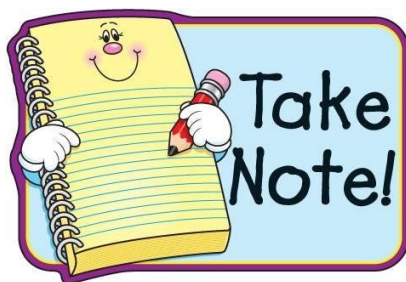

18 December	School Show
19 December	Christmas Jumper Day, Santa Run & Christmas Lunch
19 December	School Show and Raffle Draw
20 December	End of Term—12:30 finish
08 January	First Day of Term—08:40 start

Canteen

<div> <div>MENU</div> <div>Week Three:</div> </div>				
MONDAY	TUESDAY	WEDNESDAY	THURSDAY	FRIDAY
Mac & Cheese Bar with a Variety of Toppings	Chinese Chicken Curry with Steamed Rice	Italian Beef Lasagne With Garlic Bread & Salad	Chicken & Vegetable Pie with Mashed Potatoes	Fish & Chip Friday
Sweetcorn	Carrots	Mixed Vegetables	Broccoli	Peas/Mushy Peas
Mac & Cheese Bar with a Variety of Toppings	Lentil, Potato & Spinach Curry With Steamed Rice	Roasted Vegetable & Feta Lasagne	Vegetable Korma with Pilau Rice	Cheese & Onion Slice served with Peas & Fries
Pasta Bar with a Choice of Freshly Made Sauces	Pasta Bar with a Choice of Freshly Made Sauces	Pasta Bar with a Choice of Freshly Made Sauces	Pasta Bar with a Choice of Freshly Made Sauces	Pasta Bar with a Choice of Freshly Made Sauces
Jacket Potatoes with Assorted Toppings	Jacket Potatoes with Assorted Toppings	Jacket Potatoes with Assorted Toppings	Jacket Potatoes with Assorted Toppings	Jacket Potatoes with Assorted Toppings
Syrup Sponge served with Custard	Pancakes with Berries & Maple Syrup	Warm Brownie with Chocolate Sauce	Apple & Cinnamon Crumble served with Custard	Cake Selection
Sandwiches An Assortment of Filled Sandwiches Available Daily		Daily Options A Selection of Salad Bowls to order & Plain Bread will be available Daily.		Cold Desserts Fruit Pots, Whole Fruit, Yoghurts & Jelly available daily.

You can find all the canteen menus on the school website

[HERE](#)

MAIDEN ERLEGH
CHILTERN EDGE

NUTS AND TRACES OF NUTS CAN BE FOUND IN MANY ITEMS INCLUDING:

WE ARE A NUT FREE SCHOOL

CHOCOLATE/ SANDWICH SPREAD, SATAY CHICKEN, CHOCOLATE BARS/BOXES, AND BISCUITS.

Breakfast Available From 8:15am

Danish Pastries	£1.30
Bacon Rolls	£1.50
Cereal	£1.30
Fresh Fruit Box	£1.30
Yogurt	£0.80
Toast	£0.50

A Reminder:

Please send your child to school with a refillable water bottle!

No energy, sugary or fizzy drinks in school.

LEADERBOARD

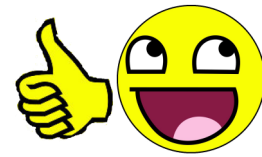

Homework competition Year 7

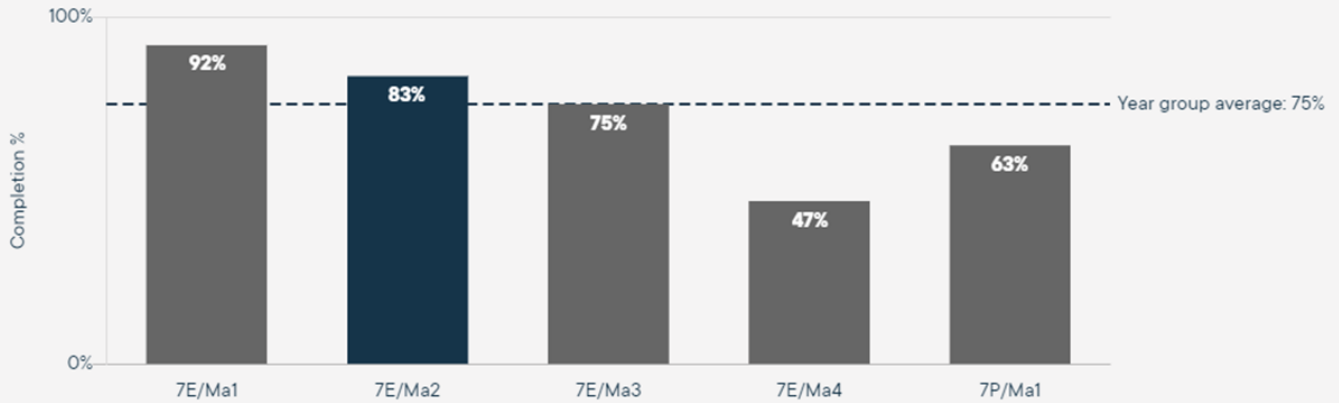

Homework competition Year 8

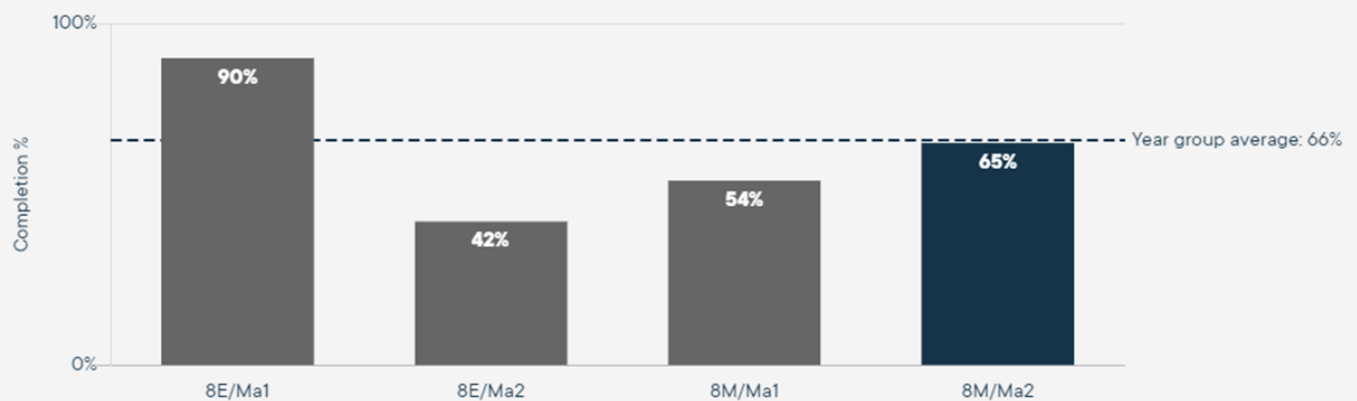

These students have not only completed their homework on time and handed it in but also obtained top marks in their homework in comparison to their peers. Well done !

Y7- Sparx Shout Outs

Y8- Sparx Shout Outs

Earliest completion

Holly M
Aron M
Freddie W
Leo B
Annabelle O
Josh W
Zainab S
Jayden L
Mamathe S
Isaac J



Libby S
Zac D
Niamh K
Misa B
Liya G
Suzzana E
George H
Olivia I

Sparx Wizards(Y7)

Ina A-M
Leon C
Shree V
Roshan J-B
Lila Grace C

Sparx Wizards (Y8)

Jacob W
Areta P
James L
Efe B-U



House Stars of the Week

Peppard



Thomas D 9B
25 Points

Abbey



Henry W 7C
28 Points

Thames

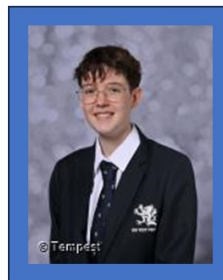

Emma T 10C
31 Points

Chiltern

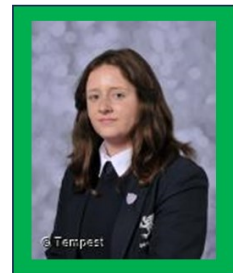

Eleanor C 10A
29 Points

Overall House Standings!!!

House Points

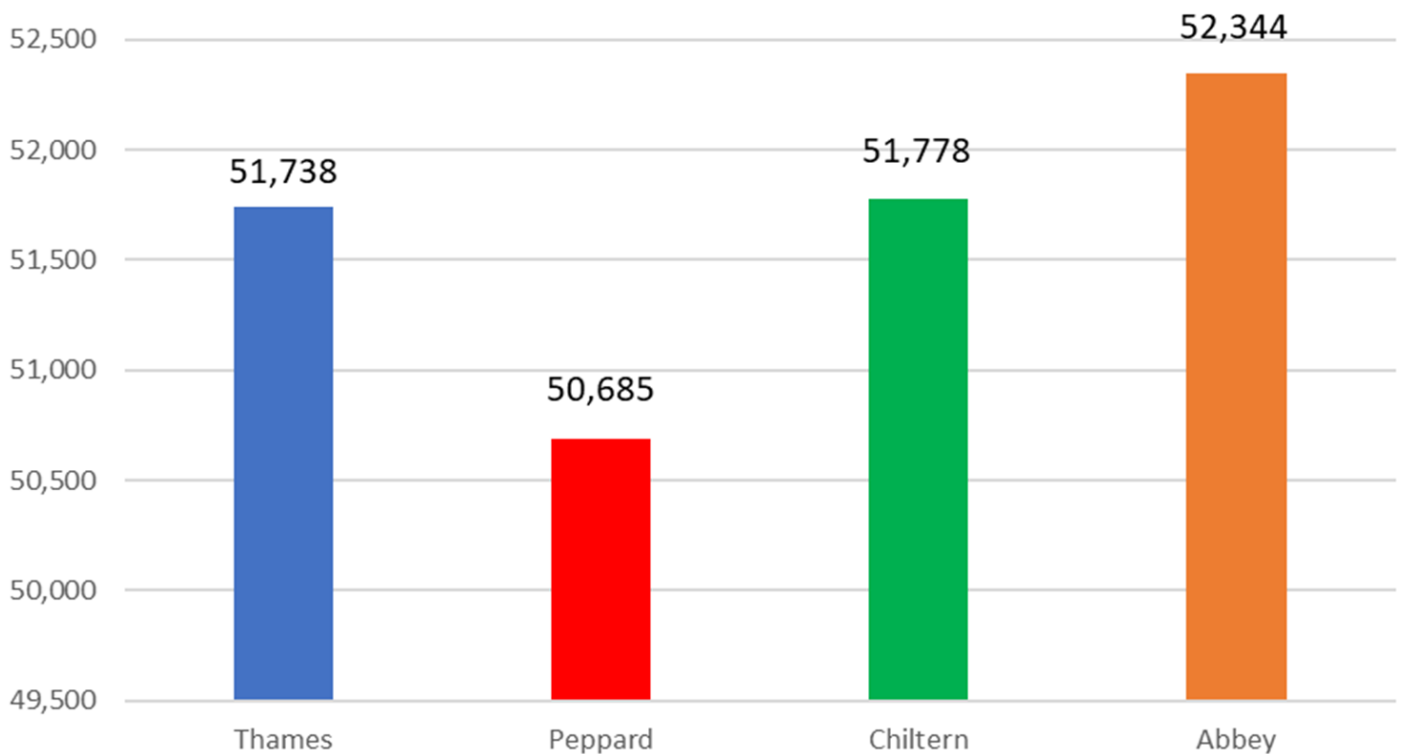

Extra £3000 Lottery Prize This Week!

Enter our
Super Draw

**WIN A £3,000
CHRISTMAS
CASH BONUS**



- Tickets cost just £1 a week
- Chance to win up to £25,000
- Play weekly, or just play the Super Draw!
- Win a huge festive cash bonus!

[**BUY TICKETS HERE**](#)



MAIDEN ERLEGH
CHILTERN EDGE



YOUR
SCHOOL
LOTTERY



GambleAware

See website for Terms & conditions. Enter by 23rd December 2023

School Nurse

SCHOOL HEALTH NURSE
Lunchtime Drop-in
Every Tuesday Lunchtime
in Nurses Office



or to prebook an appointment, email
Jody.Coleman@oxfordhealth.nhs.uk,
speak to **Miss Hibberd** or ask at
Student Services

Read the latest School Health Nurse Newsletter [HERE](#)

Youth Club



**CHRISTMAS
PARTY**

WEDNESDAY 13TH AND THURSDAY 14TH
DECEMBER
6.30-8.30PM.

COME ALONG TO PLAY FUN GAMES AND EAT
YUMMY FOOD

SONNING
YOUTH
CLUB
COMMON

Maiden Erlegh Chiltern Edge



We want your empty plastic bottles

- ECO club are building a bench made from recycled drinks bottles.
- Collect your empty bottles (rinsed if possible) and place into the red bin in the canteen.



Did you know you can hire school spaces?

We have a variety of spaces available to hire around the school which are used by local groups including a choir, football clubs, badminton clubs, a dance school and basketball club. Please get in touch on meceoffice@maidenerleghtrust.org if you are interested in hiring any of the spaces below:

Sports Hall
Main Hall with stage
AV Theatre
Classrooms
Design Technology Room
Computer Rooms
Football/Rugby Pitch
Drama Studio
Dance Studio

Facilities hire charges can be found on the website [HERE](#)

Sports Clubs

Reading Rockets Basketball Hub @ Chiltern Edge School

Fridays

3.45-4.45pm

Boys & Girls

School Years 5-7

4.45-5.45pm

Boys & Girls

School Years 8-10

(£36 for a 6 week term)

To Book please visit the
website using the QR code



MAIDEN ERLEGH
CHILTERN EDGE



PERFORMANCE CRICKET
CHRISTMAS HOLIDAYS
AT
SHIPLAKE COLLEGE
RG9 4BW
YEAR 5-8
BIG SMASH
Thursday 4th January 8.30am-4pm
£25 or £20 if booked before 30/11/23
YEAR 5-9
MASTERCLASS
Thursday 21st December 8.30am-4pm
Friday 5th January 8.30am-4pm
4 Masterclasses £25/class or £80/day*
*£20/class or £70/day if booked before 30/11/23
9.00am-10.30am Bowling pace 12.45pm-2.15pm Batting against spin
10.45am-12.15pm Batting pace 2.30pm-4.00pm Bowling spin
www.performancesportsgroup.co.uk
jeremy@performance-sports.org.uk 07866 628878

Ofsted Registered
CHILD CARE VOUCHERS ACCEPTED

SCAN HERE

PERFORMANCE SPORTS GROUP
CHRISTMAS HOLIDAYS
AT
ROTHFIELD UNITED F.C.
RG4 9BT
FOOTBALL CAMPS YEAR 2-9
Thursday 21st December
Friday 22nd December
Tuesday 2nd January
Wednesday 3rd January
8.30am-12.30pm
Book all 4 camps for **£60**
Offer ends 30/11/23
£20 Earlybird price per date until 30/11/23
www.performancesportsgroup.co.uk
jeremy@performance-sports.org.uk 07866 628878

Ofsted Registered
CHILD CARE VOUCHERS ACCEPTED

SCAN HERE

PERFORMANCE CRICKET
CHRISTMAS HOLIDAY COURSES
AT
CROSFIELDS SCHOOL
RG2 9BL 18th December 2023
19th December 2023
4th January 2024
5th January 2024
DEVELOPMENT Years 2-4
MASTERCLASS Years 5-9
£45 per day 9.30am-3.30pm
with drop off from 8.30am
www.performancesportsgroup.co.uk
jeremy@performance-sports.org.uk 07866 628878

Ofsted Registered
CHILD CARE VOUCHERS ACCEPTED

SCAN HERE



Assembly This Week

Headteacher's Farewell

Buses After School

Please be aware that the later school bus which departs from outside the school at 16:22 now runs on Tuesdays, Wednesdays and Thursdays only.

On Mondays and Fridays students can walk down Reades Lane towards Sonning Common and catch the 25 bus which departs at 16:25. The bus stop is located on Wood Lane opposite the junction with Reades Lane.

Letters Home This Week

Please Click [HERE](#) for Whole School & Year Group Letters on our website.

