

What's on this week?

Monday 29 January	
During Maths Lesson	Year 9 & 10 Intermediate Maths Challenge
Lunchtime	Gym—open to all
Lunchtime	All years—Dance Club with Miss Cheeseman, Dance Studio
Lunchtime	Year 7 Boys Indoor Football—Sports Hall (week 1 only)
Lunchtime	Music Club with Mrs Brown in the Music Room
Lunchtime	Puzzle Pirates with Mrs Priest in M2
Lunchtime	STEM Club with Mrs Sarpong in S3—all years
FIXTURE	Year 9 Boys Football—AWAY
Tuesday 30 January	
Reg & P1	Year 11 Progress Booster Exam in Main Hall and Training Suites
During Maths Lesson	Year 9 & 10 Intermediate Maths Challenge
Lunchtime	Gym—open to all
Lunchtime	Chess Club with Mr Cuthbert in the library—all years
Lunchtime	School Nurse Drop in (All Years) Nurses Office
Lunchtime	Tuesday Maths Lunchtime Drop in M1/BITS—Mrs Chopra
Lunchtime	A Level Math Club for KS4 Higher Maths Students, Mrs Gopal, M3
Lunchtime	Garden/Eco Club, Miss Kirby, S1
Afterschool—4.15pm	Maths Drop in, Miss Chopra, M1 (All Years)
Afterschool—4.10pm	Homework Club in the Library
Afterschool—4.10pm	Year 7/8 Football – boys
Wednesday 31 January	
All Day	Year 9 Bletchley Park Trip
Lunchtime	Gym—open to all
Lunchtime	Basketball for All—Sports Hall
Lunchtime	KS3 Literary Film Club with Mr Groves in EN1
Afterschool-4:15pm	Year 11 Study Session by invitation only with Mr Groves EN1
Afterschool—4:10pm	Basketball Club
Afterschool – 4:10pm	Year 9-11 football – boys
Afterschool—4:10pm	Homework Club in the Library
Afterschool	Year 9 Girl's Football Leadership Course with Mr Caldwell

Continued...

House Assemblies				
	Thursday Registration			
House	Abbey	Chiltern	Peppard	Thames
Location	Main Hall	AV	Sports Hall	Drama Studio
Assembly Lead	Mr Spicer	Mr Sheridan	Mrs Howes	Mrs Kirby
Thursday 01 Feb				
Lunchtime		Gym—open to all		
Lunchtime		Year 10 & 11 Boys indoor football in Sports Hall (Week 1 only)		
Lunchtime		Geography Club with Mr Sheridan in Hum4		
Afterschool—4:10pm		Homework Club in the Library		
Afterschool—4:10pm		The Debate Society for KS3 with Mr Groves in EN1		
Afterschool - 4:15pm		Latin Club		
Friday 02 Feb				
Morning		Year 8 HPV immunisation and Year 9, 10 & 11 Catch up		
Lunchtime		Gym—open to all		
Lunchtime		Science Drop In with Miss Swayne in S3—all years		
Lunchtime		Year 7 Boys Indoor Football—Sports Hall (week 1 only)		
Lunchtime		History Club with Mrs Smith in HUMS1—now every week		
Lunchtime		Year 9 & 10—Maiden Erlegh Independent Project in BTEC		
Lunchtime		All years—Table Tennis Club – Main Hall with Mr Caldwell		
Lunchtime		Ski Fit in Sports Hall—compulsory for students going on MET Ski Trip		

Advance Notice

05-09 February	National Apprenticeship Week
05-23 February	Year 11 Revision Block
06 February	Space Workshop Separate Scientists
06 February	Year 9 Parents' Evening
09 February	Last Day of Term
10 February	MET Ski Trip
13 March	Rags2Riches Collection Day

Canteen

MENU Week One:				
MONDAY	TUESDAY	WEDNESDAY	THURSDAY	FRIDAY
<i>Chicken Tikka Masala with Pilau Rice & Mango Chutney</i> <i>Roasted Cauliflower</i> <i>Spinach & Chickpea Rogan Josh served with Rice & Mango Chutney</i> <i>Pasta Bar with a Choice of Freshly Made Sauces</i> <i>Jacket Potatoes with Assorted Toppings</i>	<i>Beef Chilli with Rice & Sour Cream</i> <i>Peas & Sweetcorn</i> <i>Vegetable Chilli Taco</i> <i>Pasta Bar with a Choice of Freshly Made Sauces</i> <i>Jacket Potatoes with Assorted Toppings</i>	<i>Roast Chicken Thigh with Roast Potatoes & Gravy</i> <i>Broccoli</i> <i>Vegetable & Mozzarella Wrap</i> <i>Pasta Bar with a Choice of Freshly Made Sauces</i> <i>Jacket Potatoes with Assorted Toppings</i>	<i>Chicken Fajita Wrap</i> <i>Carrots</i> <i>Macaroni Cheese with Garlic Bread & Salad</i> <i>Pasta Bar with a Choice of Freshly Made Sauces</i> <i>Jacket Potatoes with Assorted Toppings</i>	<i>Fish & Chip Friday</i> <i>Peas/Mushy Peas</i> <i>Vegetable Nuggets served with Peas & Fries</i> <i>Pasta Bar with a Choice of Freshly Made Sauces</i> <i>Jacket Potatoes with Assorted Toppings</i>
<i>Apple & Berry Oat Crumble served with Custard</i>	<i>Syrup Sponge served with Custard</i>	<i>Chocolate Sponge served with Chocolate Sauce</i>	<i>Mixed Fruit Sponge served with Custard</i>	<i>Cake Selection</i>
Sandwiches <i>An Assortment of Filled Sandwiches Available Daily</i>		Daily Options <i>A Selection of Salad Bowls to order & Plain Bread will be available Daily.</i>		Cold Desserts <i>Fruit Pots, Whole Fruit, Yoghurts & Jelly available daily.</i>

You can find all the canteen menus on the school website

[HERE](#)



MAIDEN ERLEGH
CHILTERN EDGE

NUTS AND TRACES OF NUTS CAN BE FOUND IN MANY ITEMS INCLUDING:

WE ARE A NUT FREE SCHOOL

CHOCOLATE/ SANDWICH SPREAD, SATAY CHICKEN, CHOCOLATE BARS/BOXES, AND BISCUITS.





Breakfast Available From 8:15am

Danish Pastries	£1.30
Bacon Rolls	£1.50
Cereal	£1.30
Fresh Fruit Box	£1.30
Yogurt	£0.80
Toast	£0.50

A Reminder:

Please send your child to school with a refillable water bottle!

No energy, sugary or fizzy drinks in school.

School Health Nurse Lunch Time Drop In

SCHOOL HEALTH NURSE
Lunchtime Drop-in
Every Tuesday Lunchtime
in Nurses Office



or to prebook an appointment, email
Jody.Coleman@oxfordhealth.nhs.uk,
speak to **Miss Hibberd** or ask at
Student Services



STEVENSONS

Celebrate

To celebrate our new Reading store opening in January we will be giving all customers **10% off*** when they shop in store from the 12th to 31st January .

Stevensons, Chatham Place
Reading. RG1 7AR

*Offer valid until 31st Jan 2024 on instore purchases only, when flyer is presented at till point. Offer excludes web orders, sale items and footwear. Offer is only valid at our Reading Branch.

Future.



Support the School Lottery

By clicking **HERE**

SUPPORT OUR SCHOOL PLAY OUR LOTTERY



- Tickets cost just £1 a week
- The easy way to help us raise funds
- Local cash prizes every week

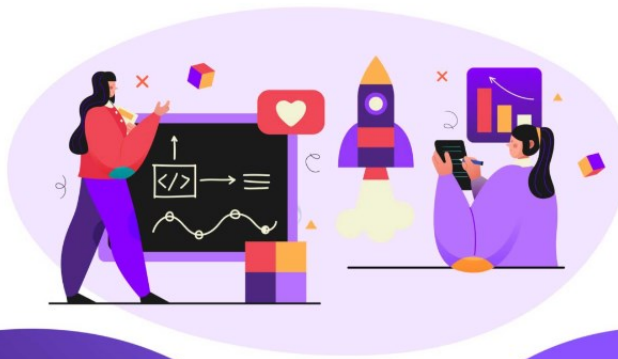

BUY TICKETS:

Go to: www.yourschoollottery.co.uk

And search for: Maiden Erlegh



GambleAware

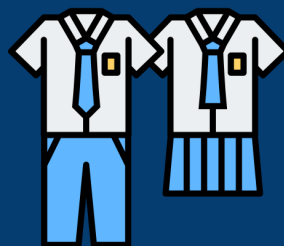

Secondhand Uniform Sale and Exchange &
Prom Dress Sale
at Maiden Erlegh Chiltern Edge
Saturday 27 January
10am-1pm

Maiden Erlegh Chiltern Edge



We want your empty plastic bottles

- ECO club are building a bench made from recycled drinks bottles.

- Collect your empty bottles (rinsed if possible) and place into the red bin in the canteen.



Did you know you can hire school spaces?

We have a variety of spaces available to hire around the school which are used by local groups including a choir, football clubs, badminton clubs, a dance school and basketball club. Please get in touch on meceoffice@maidenerleghtrust.org if you are interested in hiring any of the spaces below:

Sports Hall

Main Hall with stage

AV Theatre

Classrooms

Design Technology Room

Computer Rooms

Football/Rugby Pitch

Drama Studio

Dance Studio

Facilities hire charges can be found on the website [HERE](#)

Overall House Standings!!!

House Stars of the Week



MAIDEN ERLEGH
CHILTERN EDGE

Peppard



Stephanie C 8C
27 Points

Abbey



Jake P-R 7A
35 Points

Thames



Poppy-Ann E 8C
34 Points

Chiltern



Isaia C 9C
36 Points

Well Done

Overall House Standings!!!



MAIDEN ERLEGH
CHILTERN EDGE

Well Done
Abbey



House Points

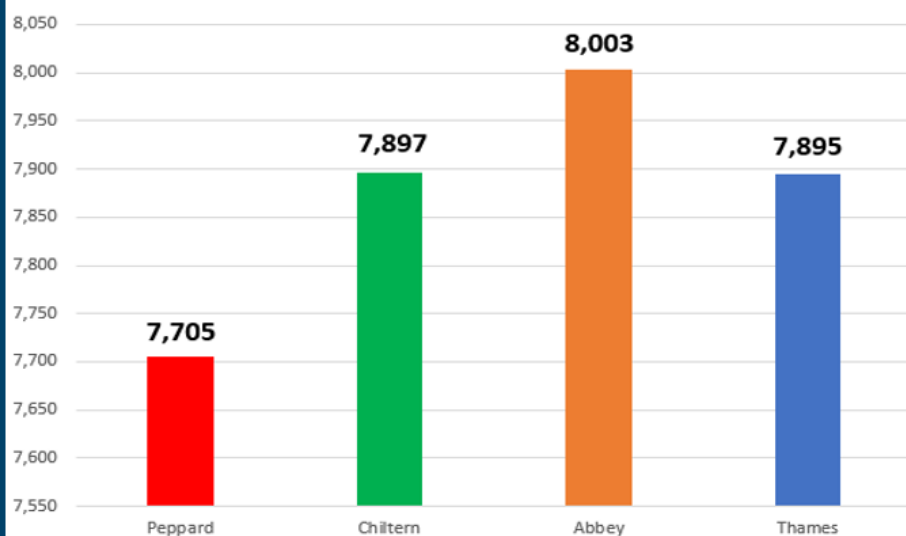

TERM 1

LEADERBOARD

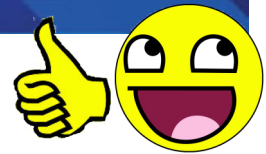

Homework competition Year 7

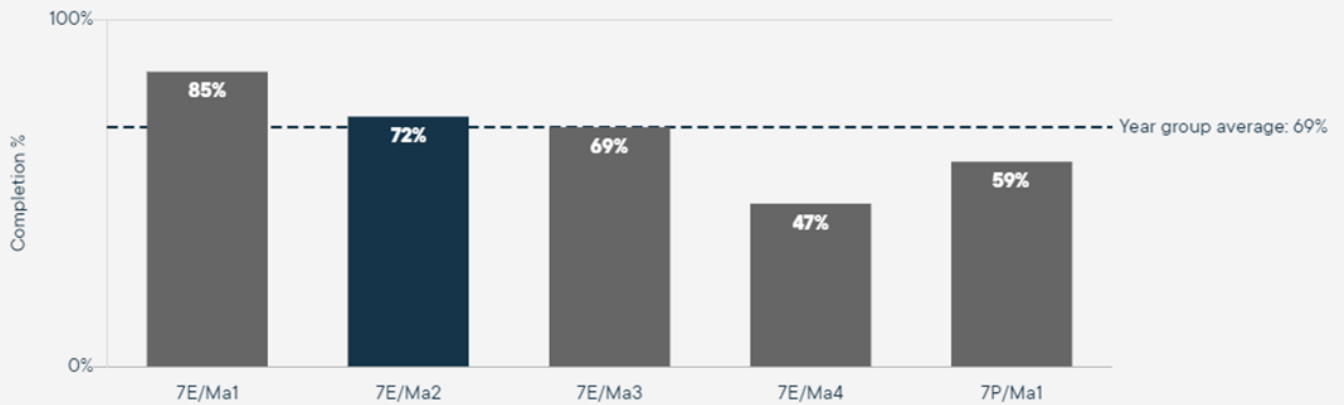

Homework competition Year 8

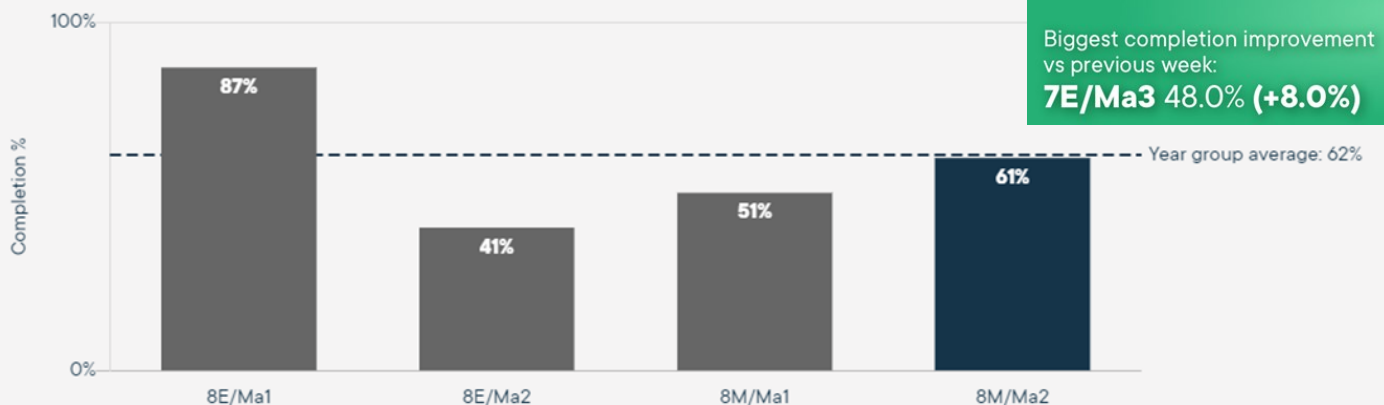

Highest completion:
8E/Ma1 (68.8%)

Biggest completion improvement
vs previous week:
7E/Ma3 48.0% (+8.0%)

These students have not only completed their homework on time and handed it in but also

Y7- Sparx Shout Outs

Y8- Sparx Shout Outs

Sparx Wizards

Edith C
Gracie P
Peter C
Josh W
Luke M
Issac A-F
Isaac J



Daniel C
Callum L
Aistis B
Zemirah W
Areta P

Amelie H(Y7)
Lizzy C(Y7)
Leo B(Y7)
Gracie P(Y7)
Charlotte L (Y7)
Megan T(Y7)
Mamathe S(Y7)
David B(Y7)

James L (Y8)
Rebeka P (Y8)
Eleanor L (Y8)
Dylan C(Y8)
Connor H(Y8)
Poppy E(Y8)
Dylan C(Y8)
Ruby P (Y8)

Parent Webinar

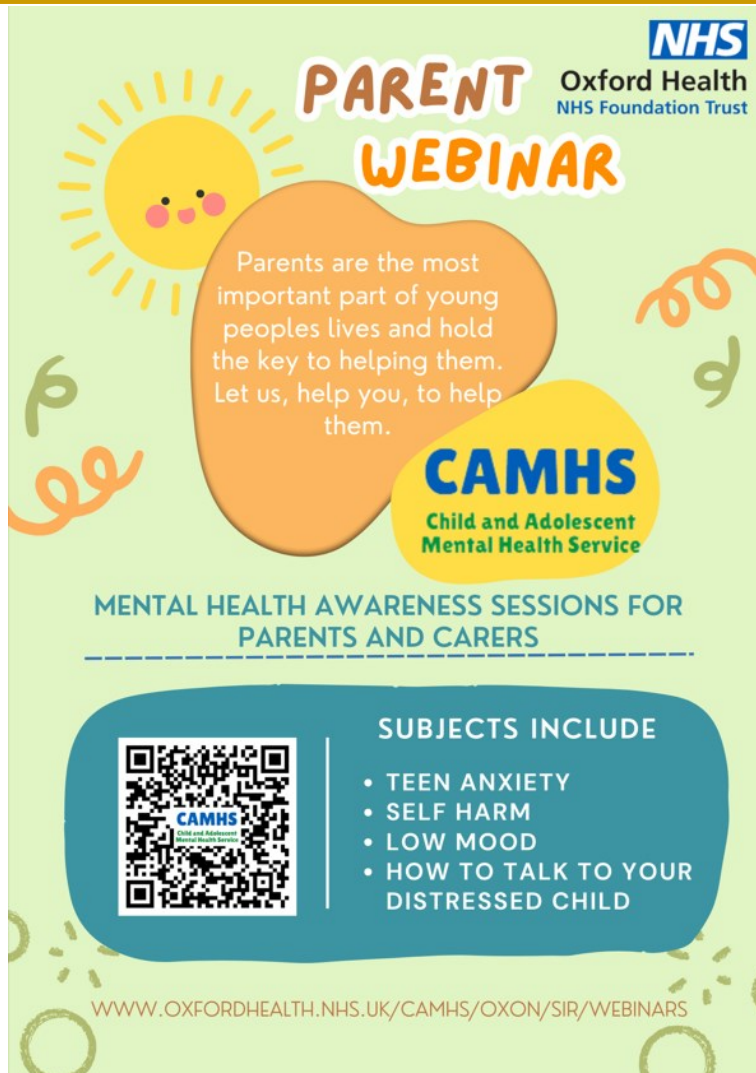

NHS
Oxford Health
NHS Foundation Trust

PARENT WEBINAR

Parents are the most important part of young people's lives and hold the key to helping them. Let us, help you, to help them.

CAMHS
Child and Adolescent Mental Health Service

MENTAL HEALTH AWARENESS SESSIONS FOR PARENTS AND CARERS



SUBJECTS INCLUDE

- TEEN ANXIETY
- SELF HARM
- LOW MOOD
- HOW TO TALK TO YOUR DISTRESSED CHILD

WWW.OXFORDHEALTH.NHS.UK/CAMHS/OXON/SIR/WEBINARS

Buses After School

Please be aware that the later school bus which departs from outside the school at 16:22 now runs on Tuesdays, Wednesdays and Thursdays only.

On Mondays and Fridays students can walk down Reades Lane towards Sonning Common and catch the 25 bus which departs at 16:25. The bus stop is located on Wood Lane opposite the junction with Reades Lane.

Letters Home This Week

Please Click [HERE](#) for Whole School & Year Group Letters on our website.

