

What's on this Week?

Monday 20 May	Y7 Assembly in AV
Lunchtime	Dance Club
Lunchtime	Music Club with Mrs Brown in the Music Room
Lunchtime	STEM Club with Mrs Sarpong in S3—All Years
Afterschool	Rowing at Henley Rowing Club—Selected Students
Tuesday 21 May	Y8 Assembly in AV
Lunchtime	NEW—Choir with Mrs Brown in Music Room
Lunchtime	School Nurse Drop in (All Years) Nurses Office
Lunchtime	Geography Club with Mr Sheridan HUM4
Lunchtime	Chess Club with Mr Cuthbert in the library—all years
Lunchtime	Tuesday Maths Lunchtime Drop in M1/BITS—Mrs Chopra
Lunchtime	A Level Math Club for KS4 Higher Maths Students, Mrs Gopal, M3
Afterschool—4.10pm	Homework Club in the Library
Afterschool	New—Cross Country—all welcome
Wednesday 22 May	Y7 Assembly in AV
	8C on Litter Pick
Lunchtime	Baseball/Softball
Lunchtime	Garden/Eco Club, Miss Kirby, S1
Lunchtime	Year 9 & 10—Maiden Erlegh Independent Project in BTEC PAUSED—Watch this space 
Afterschool—4:10pm	Homework Club in the Library
Afterschool	Rowing at Henley Rowing Club—selected students

Continued...

Thursday 23 May	Y9 Assembly in AV
	8D on Litter Duty
Lunchtime	Rounders
Lunchtime	BTEC Catch up
Lunchtime	Christian Lunch Club with Mrs Smith in HUMS1
Afterschool—4:15pm	Maths Drop in, Miss Gopal, M3 (All Years)
Afterschool—4:15pm	Homework Club
Friday 24 May	Y10 Assembly in AV
Lunchtime	Science Drop In with Miss Swayne in S3—all years
Lunchtime	History Club with Mrs Smith in HUMS1

Advance Notice

23 May	Year 7 Parents Evening
24 May	Last day of Term
03 June	Y9—Get Set for Y10
21 June	STEM Club—Big Bang Fair

Duke of Edinburgh

Date	Content	Timing	Location
18/05/24 to 19/05/24	Duke of Edinburgh Practice	Sat/Sun	Crays Pond

Borrowing PE Kit

All spare PE kit has been moved from student services to the PE department - if you need to borrow PE kit please see you PE teacher before your lesson.

Canteen

Week 3	Monday	Tuesday	Wednesday	Thursday	Friday
Meat Main	Beef Chilli with Rice & Sour Cream Side Salad	Teriyaki Chicken Noodles Mixed Vegetables	BBQ Chicken Thigh Basmati Rice & Mixed Vegetables	Minced Beef Mozzarella Wrap Side Salad	Chip Shop Friday
Vegetarian Main	Macaroni Cheese with Garlic Bread & Salad	Creamy Spinach & Feta Penne Mixed Vegetables	Vegetable Tikka Masala with Basmati Rice & Mixed Vegetables	Roasted Vegetable Feta Wrap Side Salad	Vegetable Nuggets
Dessert of the Day	Pear Crumble Custard Yogurt, Fresh Cut Fruit, Fruit Pot, Jelly	Vanilla Sponge Custard Yogurt, Fresh Cut Fruit, Fruit Pot, Jelly	Churros with Chocolate Sauce Yogurt, Fresh Cut Fruit, Fruit Pot, Jelly	Apple Pie & Custard Yogurt, Fresh Cut Fruit, Fruit Pot, Jelly	Cake Selection Yogurt, Fresh Cut Fruit, Fruit Pot, Jelly
Pasta & Jackets	Pasta Bar with Sauces Jacket Potatoes Available daily	Pasta Bar with Sauces Jacket Potatoes Available daily	Pasta Bar with Sauces Jacket Potatoes Available daily	Pasta Bar with Sauces Jacket Potatoes Available daily	Pasta Bar with Sauces Jacket Potatoes Available daily
Grab 'n' Go	Assorted Grab & Go Items Available Daily	Assorted Grab & Go Items Available Daily	Assorted Grab & Go Items Available Daily	Assorted Grab & Go Items Available Daily	Assorted Grab & Go Items Available Daily

You can find all the canteen menus on the school website

[HERE](#)



MAIDEN ERLEGH
CHILTERN EDGE

NUTS AND TRACES OF NUTS CAN BE FOUND IN MANY ITEMS INCLUDING:

WE ARE A NUT FREE SCHOOL

CHOCOLATE/ SANDWICH SPREAD, SATAY CHICKEN, CHOCOLATE BARS/BOXES, AND BISCUITS.



Breakfast Available
From 8:15am

Danish Pastries	£1.30
Bacon Rolls	£1.50
Cereal	£1.30
Fresh Fruit Box	£1.30
Yogurt	£0.80
Toast	£0.50

A Reminder:

Please send your child to school with a refillable water bottle!

No energy, sugary or fizzy drinks in school.

School Health Nurse

If your child is unwell, please refer to the NHS choices Live well site which can be found on the following link

<https://www.nhs.uk/live-well/is-my-child-too-ill-for-school/>

This will help you to decide if your child is too ill for school.

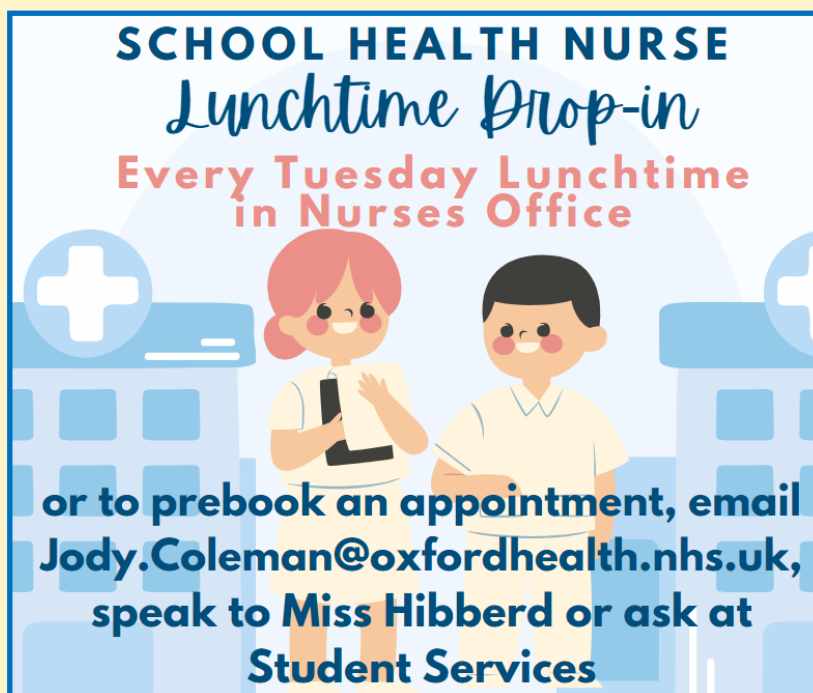

SCHOOL HEALTH NURSE
Lunchtime Drop-in
Every Tuesday Lunchtime
in Nurses Office

or to prebook an appointment, email
Jody.Coleman@oxfordhealth.nhs.uk,
speak to Miss Hibberd or ask at
Student Services

The poster features a central illustration of a female nurse with pink hair and a male student in school uniforms. They are standing in front of a stylized school building with a large white cross on a blue background. The text is arranged in a clear, hierarchical manner, with the title in bold and the contact information in a mix of bold and italicized fonts.

Did you know you can hire school spaces?

We have a variety of spaces available to hire around the school which are used by local groups including a choir, football clubs, badminton clubs, a dance school and basketball club. Please get in touch on meceoffice@maidenerlegustrust.org if you are interested in hiring any of the spaces below:

Sports Hall

Main Hall with stage

AV Theatre

Classrooms

Design Technology Room

Computer Rooms

Football/Rugby Pitch

Drama Studio

Dance Studio

House Points!!!

House Stars of the Week



MAIDEN ERLEGH
CHILTERN EDGE

Peppard



Samantha H 9A
33 Points

Abbey

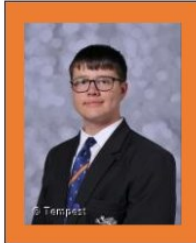

Toby A 9C
26 Points

Thames

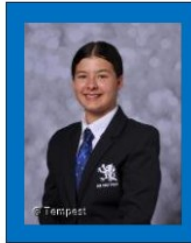

Isabella N 7B
27 Points

Chiltern



Isaias C 9C
34 Points



Fred W 9C
34 Points



Overall House Standings!!!

Overall House Standings!!!



MAIDEN ERLEGH
CHILTERN EDGE

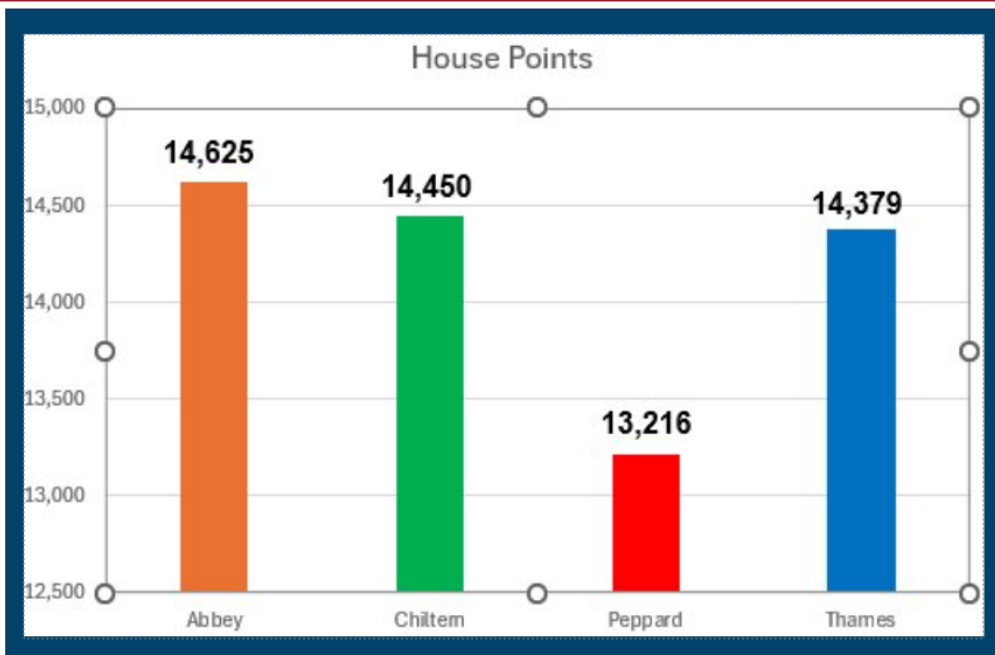

Come on
Peppard



TERM 1

Sparx Maths

Sparx Maths

LEADERBOARD



MAIDEN ERLEGH
CHILTERN EDGE

476,371

questions answered correctly in Sparx Maths so far this year

184 students

have already improved at their times tables this year. Great job!

Students in your school have completed

4,280 hours

of personalised learning on Sparx Maths this year!

Homework competition Year 7

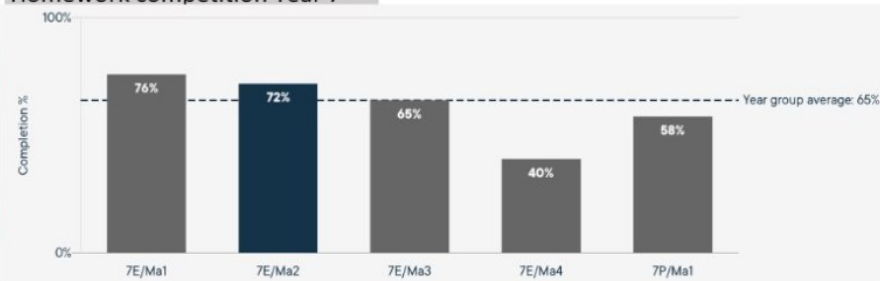

Homework competition Year 8

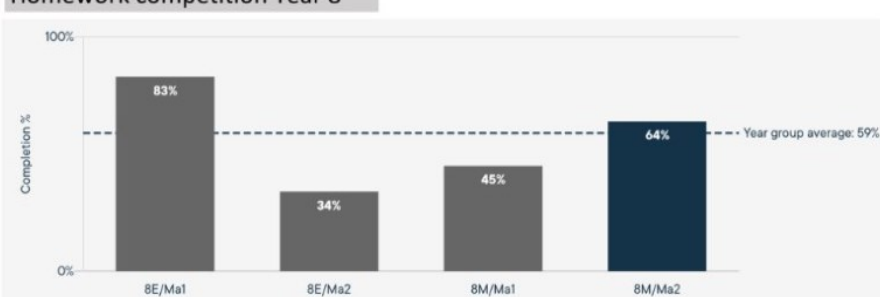

Sparx Maths

LEADERBOARD



MAIDEN ERLEGH
CHILTERN EDGE

Top Performers

These students have not only completed their homework on time and handed it in but also obtained top marks in their homework in comparison to their peers. Well done !

Y7- Sparx Shout Outs

Hugh K
Jayden L
Gracie P
Izzy M
Josh W
Annabelle O
Issac A-F
Lila Grace C
Lexi C

Y8- Sparx Shout Outs

Kristy H
James L
Ines L
George H
Blanka M
Areta P
Ellie N
Deanna G
Connor H

Sparx Wizards

Edith C(Y7)
Peter C(Y7)
Dejandre W(Y7)
Amelia B(Y7)
Mamathe S (Y7)
Harriet J(Y8)
Poppy-Ann E(Y8)
Connor H(Y8)
Libby S(Y8)
(Y8)

These students completed their Compulsory Homework earliest this week



Support the School Lottery
By clicking **HERE**





4th Kids' Conference Oxford 2024

This is a live streamed hybrid event

Celebrating student voice through new approaches
to learning across all disciplines

Proudly hosted by The Department of Education,
University of Oxford

Be part of the great experience of
kids teaching teachers -

Register here



Wednesday 3rd July 2024 - from 9.00am - 3.00pm

For more information www.kidsconference.online



The

Library

Oxfordshire



Marvellous Makers



HELP US TO RUN THE SUMMER READING CHALLENGE!

Volunteering opportunity in Oxfordshire libraries

We're looking for young people aged 13+ to help run the
2024 Summer Reading Challenge, Marvellous Makers.

www.oxfordshire.gov.uk/libraries



It's great for references, UCAS
& Duke of Edinburgh's Award

Work towards the
Summer Reading Challenge
Certificate of Volunteering

Have fun by helping others
and learning new skills!

www.summerreadingchallenge.org.uk



**SUMMER
READING
CHALLENGE**



**OXFORDSHIRE
COUNTY COUNCIL**

Assembly this week

**The topic for
Assembly this
week is
Celebration**



Buses After School

Please be aware that the later school bus which departs from outside the school at 16:22 now runs on Tuesdays, Wednesdays and Thursdays only.

On Mondays and Fridays students can walk down Reades Lane towards Sonning Common and catch the 25 bus which departs at 16:42. The bus stop is located on Wood Lane opposite the junction with Reades Lane.

Letters Home This Week

Please Click [HERE](#) for Whole School & Year Group Letters on our website.

