

STUDENT bulletin

17 June 2024 - Week 1

Monday, 17 June	Year 9 PPE's
Lunchtime	Breakdance/Dance—Dance Studio
Lunchtime	Inter Form European Championships Year 7
Lunchtime	School Nurse Drop in - Nurses Office, all years
Lunchtime	Music Club with Mrs Brown—Music room
Lunchtime	STEM Club with Mrs Sarpong - S3, all years
Afterschool	Rowing at Henley Rowing Club—Selected Students
Tuesday, 18 June	Year 8 Assembly in AV
Lunchtime	Team Games, Volley ball—Sports Hall
Lunchtime	Inter Form European Championships Year 8
Lunchtime	Choir with Mrs Brown in Music Room
Lunchtime	Geography Club with Mr Sheridan—HUM4
Lunchtime	Chess Club with Mr Cuthbert - Library, all years
Lunchtime	Tuesday Maths Lunchtime Drop in with Mrs Chopra—M1/BITS
Lunchtime	A Level Math Club for KS4 Higher Maths Students, Mrs Gopal -M3
Afterschool—4.15pm	Maths Drop in, Miss Chopra, M1 (All Years)
Afterschool—4.10pm	Homework Club in the Library
Afterschool	Cross Country—all welcome
Wednesday, 19 June	Year 7 Assembly in AV
Lunchtime	Indoor Hockey—Sports Hall
Lunchtime	Baseball/Softball
Lunchtime	Garden/Eco Club with Mrs Kirby - S1
Afterschool—4:10pm	Homework Club in the Library
Afterschool	Rowing at Henley Rowing Club—selected students
Thursday, 20 June	Year 9 Assembly in AV
Lunchtime	Indoor rowing—1000m
Lunchtime	Inter Form European Championships Year 9 & 10
Lunchtime	Rounders
Lunchtime	BTEC Catch up
Lunchtime	Christian Lunch Club with Mrs Smith—HUMS1
Afterschool	Homework Club
Friday, 21 June	Year 10 Assembly in AV
Lunchtime	Track—12 Minutes Lap challenge
Lunchtime	Science Drop In with Miss Swayne—S3, all years
Lunchtime	History Club with Mrs Smith—HUMS1

National Thank a Teacher Day Wednesday, 19 June



Do you want to thank a teacher, TA, or support staff member this year from MECE, please follow the link [HERE](#), all comments are appreciated and valued by our team. #TEAMMECE



Advance Notice

24 June	Student Reports for Years 8,9 & 10 available on MCAS
26 June	Year 5 Open Morning
27 June	Year 5 Open Morning
27 June	Year 11 Prom
03 July	INSET DAY, SCHOOL CLOSE TO STUDENTS

Sport News

Fixtures This Week:

Date:	Year Group:	Sport:	Location:	Collection from MECE
18 June	7	Rounders	Gillotts School	MECE @ 6pm
20 June	9 & 10	Athletics	Gillotts School	MECE @ 6pm

Sports Festival

- Every lunchtime a different sports club
- Come along- Try it, Compete in it, Enjoy it
- Collect a **MECE Olympic Passport**
- House points for every time you attend a club
- **Bronze Certificate**- 5 clubs (5 House points)
- **Silver Certificate**- 10 clubs (10 House points)
- **Gold Certificate**- 15 clubs (15 House points)

Maiden Erlegh Chiltern Edge
Olympic Passport



Name	House	Tutor group

Aim High: Be the best you can be. Set yourself a challenge. Show resilience and perseverance
Inclusive: Sport for All, demonstrate [team work](#) and support your peers.
Work Together: Represent your House, Your tutor group, compete but also support each other

Olympic Values!



Excellence:

- Showing my best athletic behaviour at all times.

Fair:

- Lining up for the ball.
- Telling the truth.

Respect:

- Doing them your best.
- Listening when someone is talking.
- Looking after property.

Friendship:

- Supporting/helping other people.
- Being polite to other people.

Skill:

- Doing the best that I can.
- Being safe.

Inter House Competitions

- There will be some clubs where you can compete for extra House points for example:
- Basketball 3 v 3
- Badminton
- Table tennis
- Rowing every Thursday
- Running events every Friday

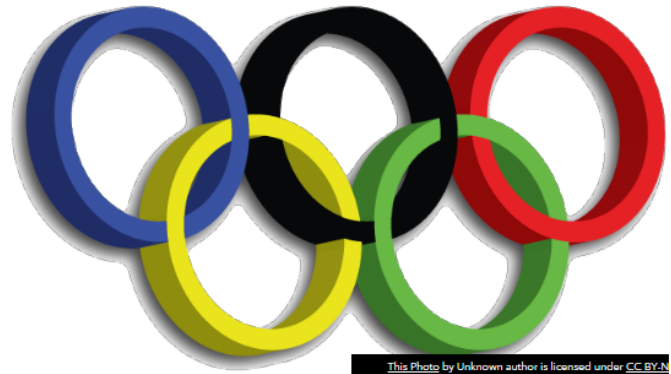

Olympic Sports Overview

	10 th June	17 th June	24 th June	1 st July	8 th July
Mon-Gym, Dance	Breakdance / Dance- Dance studio	Breakdance / Dance Finals Dance studio	Gymnastic floor – Main Hall	Trampoline - Main Hall	Athletics-Field Heats
Tues Team Games	3 v 3 Basketball Sports Hall	Volleyball Sports Hall	Handball New- Archery	Touch Rugby- Field	Athletics- Field Heats
Weds- Racket / Striking	Badminton Sports Hall	Indoor Hockey - Sports Hall	Table Tennis Main Hall	Golf - Field	Athletics- Track Heats
Thurs Rowing- Fitness Suite!	Indoor Rowing- <u>2 minute</u> challenge	Indoor Rowing- 1000m	Indoor Rowing- Sprint	Indoor rowing 4person Team 2000m	Athletics- Track Heats
Fri Athletics	Cross country- 3k	Track- 12 minutes lap challenge	Sprints!	Relay races	Athletics- Tack Heats



#TEAMMECE

A huge well done to all students who have taken part in inter house sport competitions!

Inter Form European Championships

Girls and Boys Tournament- Main Field

5-a-side, plus subs

The draw for countries will take place on
Friday 14th June in AV



European Championships 7- Monday, 8- Tuesday

	17th June	24th June	1st July	8th July
Year 7 and 8	ROUND 1	ROUND2	ROUND 3	FINALS
	AVB	AVC	AVD	
Score				
	CVD	BVD	BVC	

European Championships- 9/10's Thursday lunch

	17th June	24th June	1st July	8th July	15th July		
9 and 10	ROUND 1	ROUND 2	ROUND 3	ROUND 4	ROUND 5	1	9A
	2 V 1	3 V 4	6 V 4	4 V 1	5 V 6	2	9B
SCORE						3	9C
	3 V 6	6 V 1	2 V 3	5 V 3	1 V 3	4	10A
SCORE						5	10B
	4 V 5	2 V 5	1 V 5	6 V 2	4 V 2	6	10C
SCORE							

Canteen

Week 3	Monday	Tuesday	Wednesday	Thursday	Friday
Meat Main	Beef Chilli with Rice & Sour Cream Side Salad	Teriyaki Chicken Noodles Mixed Vegetables	BBQ Chicken Thigh Basmati Rice & Mixed Vegetables	Minced Beef Mozzarella Wrap Side Salad	Chip Shop Friday
Vegetarian Main	Macaroni Cheese with Garlic Bread & Salad	Creamy Spinach & Feta Penne Mixed Vegetables	Vegetable Tihha Masala with Basmati Rice & Mixed Vegetables	Roasted Vegetable Feta Wrap Side Salad	Vegetable Nuggets
Dessert of the Day	Pear Crumble Custard Yogurt, Fresh Cut Fruit, Fruit Pot, Jelly	Vanilla Sponge Custard Yogurt, Fresh Cut Fruit, Fruit Pot, Jelly	Churros with Chocolate Sauce Yogurt, Fresh Cut Fruit, Fruit Pot, Jelly	Apple Pie & Custard Yogurt, Fresh Cut Fruit, Fruit Pot, Jelly	Cake Selection Yogurt, Fresh Cut Fruit, Fruit Pot, Jelly
Pasta & Jackets	Pasta Bar with Sauces Jacket Potatoes Available daily	Pasta Bar with Sauces Jacket Potatoes Available daily	Pasta Bar with Sauces Jacket Potatoes Available daily	Pasta Bar with Sauces Jacket Potatoes Available daily	Pasta Bar with Sauces Jacket Potatoes Available daily
Grab 'n' Go	Assorted Grab & Go Items Available Daily	Assorted Grab & Go Items Available Daily	Assorted Grab & Go Items Available Daily	Assorted Grab & Go Items Available Daily	Assorted Grab & Go Items Available Daily

You can find all the canteen menus on the school website

[HERE](#)

MAIDEN ERLUGH
CHILTERN EDGE

NUTS AND TRACES OF NUTS CAN BE FOUND IN MANY ITEMS INCLUDING:

WE ARE A NUT FREE SCHOOL

CHOCOLATE/SANDWICH SPREAD, SATAY CHICKEN, CHOCOLATE BARS/BOXES, AND BISCUITS.

3 Item Meal Deal £3.50

Any Hot Main Meal

or

Any Hot Snack Choice

or

Sandwich/Baguette

Plain Water, Radnor Juice Carton or Radnor Splash

****PLEASE NOTE THAT THE MEAL DEALS DO NOT INCLUDE RADNOR FIZZ, MILKSHAKES OR FRUIT JUICE****

Daily Hot Dessert, Homemade Cake, Cookie, Jelly, Fresh Whole Fruit or Yoghurt

****PLEASE NOTE THAT THE MEAL DEALS DO NOT INCLUDE WRAPS, DANISH PASTRIES, CUT FRUIT, MUFFINS OR DONUTS****

A Reminder:

Breakfast Available from 0815am Daily

Please send your child to school with a refillable water bottle!

No energy, sugary or fizzy drinks in school.

School Health Nurse

If your child is unwell, please refer to the NHS choices Live well site which can be found on the following link

<https://www.nhs.uk/live-well/is-my-child-too-ill-for-school/>

This will help you to decide if your child is too ill for school.

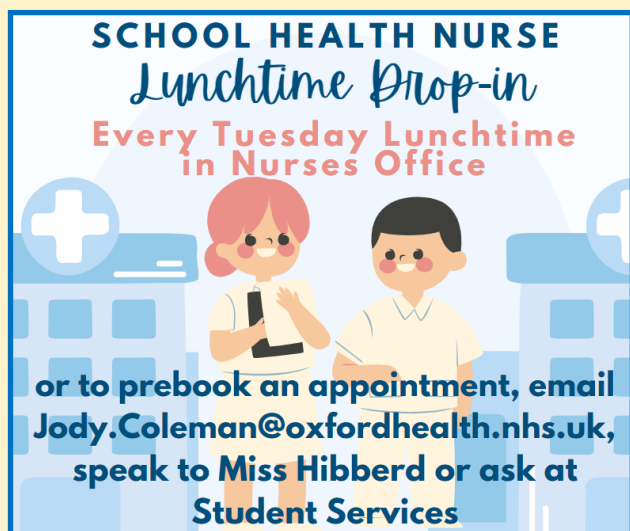

Please note the School Nurse is on site on Monday 17th June this week, not her usual Tuesday.

Did you know you can hire school spaces?

We have a variety of spaces available to hire around the school which are used by local groups including a choir, football clubs, badminton clubs, a dance school and basketball club. Please get in touch on meceoffice@maidenerlegitrust.org if you are interested in hiring any of the

spaces below:

Sports Hall

Main Hall with stage

AV Theatre

Classrooms

Design Technology Room

Computer Rooms

Football/Rugby Pitch

Drama Studio

Dance Studio

House Points!!!

House Stars of the Week

Peppard



David T, 7D
38 Points

Abbey

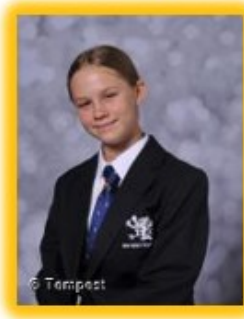

Ashleigh A-S, 7B
38 Points

Thames



Olivia F, 7B
35 Points

Chiltern



Grace C, 8A
37 Points



Overall House Standings!!!

Overall House Standings to Date:

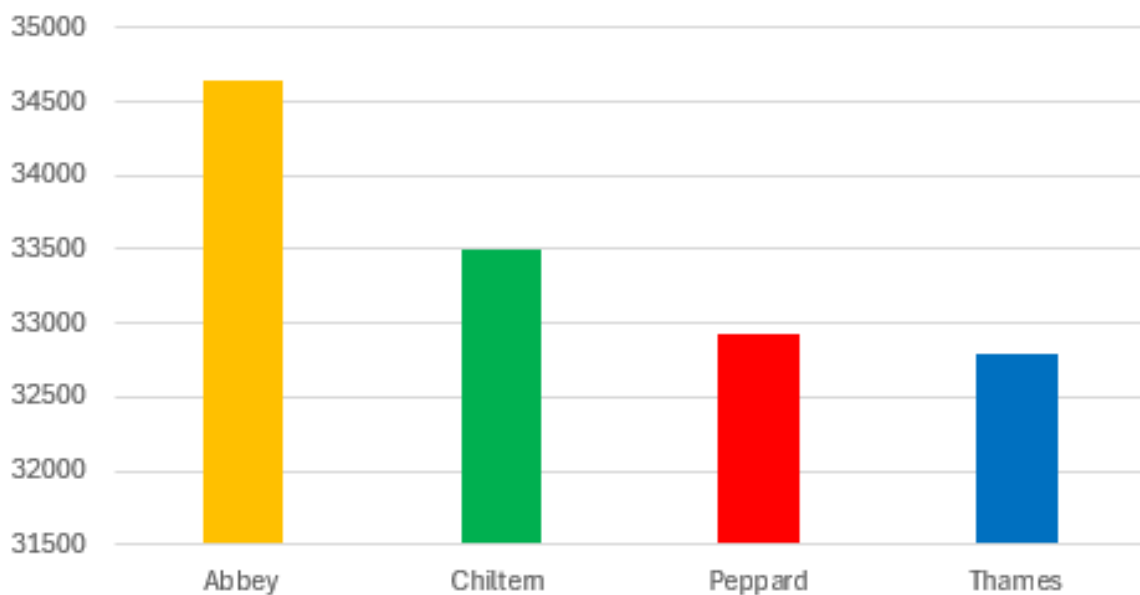

Sparx Maths

LEADERBOARD

545,490

questions answered correctly in Sparx Maths so far this year

186 students

have already improved at their times tables this year. Great job!



Students in your school have completed

4,523 hours

of personalised learning on Sparx Maths this year!

Highest completion: **7E/Ma2 (72.4%)**

Highest average XP per student: **7P/Ma1 (635 XP)**

Homework competition Year 7

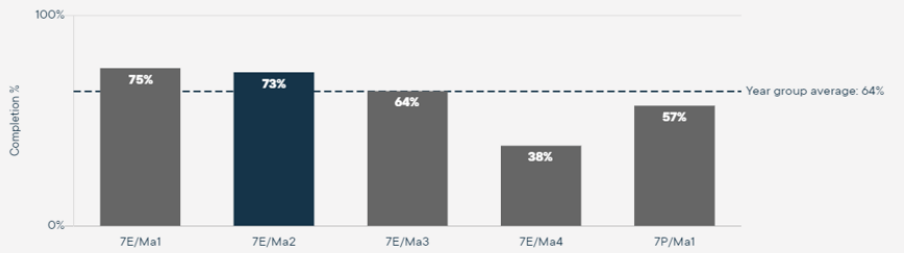

Homework competition Year 8

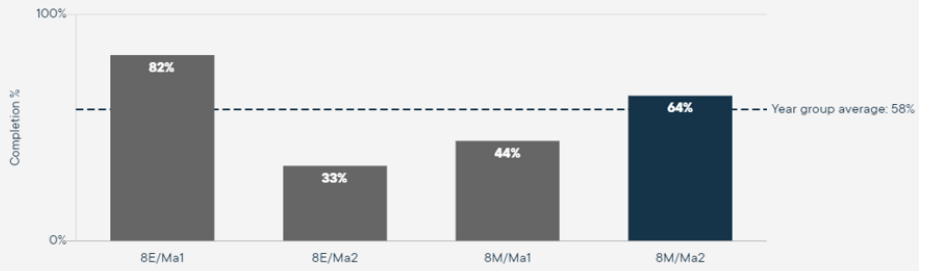

MAIDEN ERLEGH
CHILTERN EDGE

Sparx Maths

LEADERBOARD

Sparx Wizards

- Edith C(Y7)
- Peter P(Y7)
- Mia R(Y7)
- Annie M(Y7)
- David B(Y7)
- Ethan H(Y8)
- Dylan C(Y8)
- Efe B-U(Y8)
- Deanna G(Y8)

These students completed their Compulsory Homework earliest this week

Reached a new XP Level:
7 students

Student Name	XP Level	Class
Mamathe Subramaniam	5	7P/Ma1
Dylan Carter	2	8E/Ma1
Ruby Penneck	2	8M/Ma1
Kamara Campbell	1	8M/Ma2
Bea Chandler	1	7E/Ma2
Ottilie Jenkins	1	7E/Ma1
Finn Perry	1	8M/Ma1

Top Performers

Y7- Sparx Shout Outs

- Hugh K
- Oakley M
- Hannah S
- Henry W
- Annabelle O
- Josh W
- Amelia B
- Issac A-F
- Mamathe S
- Isaac J

These students have not only completed their homework on time and handed it in but also obtained top marks in their homework in comparison to their peers. Well done!



Y8- Sparx Shout Outs

- Daniel C
- Rebeka P
- Eleanor L
- Misa B
- Blanka M
- Grace C
- Aistis B
- Leon S

CESA Fundraising for MECE



Support the School
Lottery
By clicking [HERE](#)

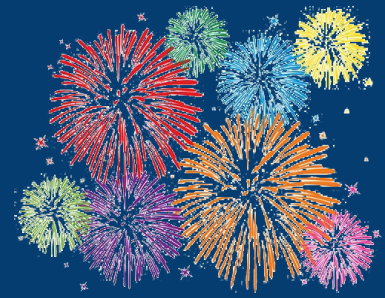

How the lottery works

£1 per ticket



That's right, unlike many other lotteries, our lottery tickets are only £1 per week.

Help us do more

For every ticket you play, 74.2% goes to our school and prizes.



£25,000 grand prize



Match all 6 numbers and you win the JACKPOT!

S U P P O R T U S

Easy Fundraising:

Did you know you can join, and each time you spend, you automatically raise funds for MECE, with no extra cost to you ...

 easyfundraising

We need

Chiltern Edge School Association has raised **YOU!**



£825.53

so far



General Election With Mr Mount



MECE Mock Election



On Thursday 4th July, we are going to have our own election in school.

Everyone will have the opportunity to vote for the party/leader that they want in power.

We need volunteers to run for each party.

Goodbye & Good Luck to Our Year 11 2024



Buses After School

Please be aware that the later school bus which departs from outside the school at 16:22 now runs on Tuesdays, Wednesdays and Thursdays only.

On Mondays and Fridays students can walk down Reades Lane towards Sonning Common and catch the 25 bus which departs at 16:42. The bus stop is located on Wood Lane opposite the junction with Reades Lane.

Letters Home This Week

Please Click [HERE](#) for Whole School & Year Group Letters on our website.

