

To be a doctor we all train the same way

- All do a general medical degree (5Y)
- Then train as a Foundation Stage Doctor (2Y) paid from this point
- Then SPECIALISE
 - GP training Speciality Training is also 3 years ST1 ST2 ST3

Guess the specialty....

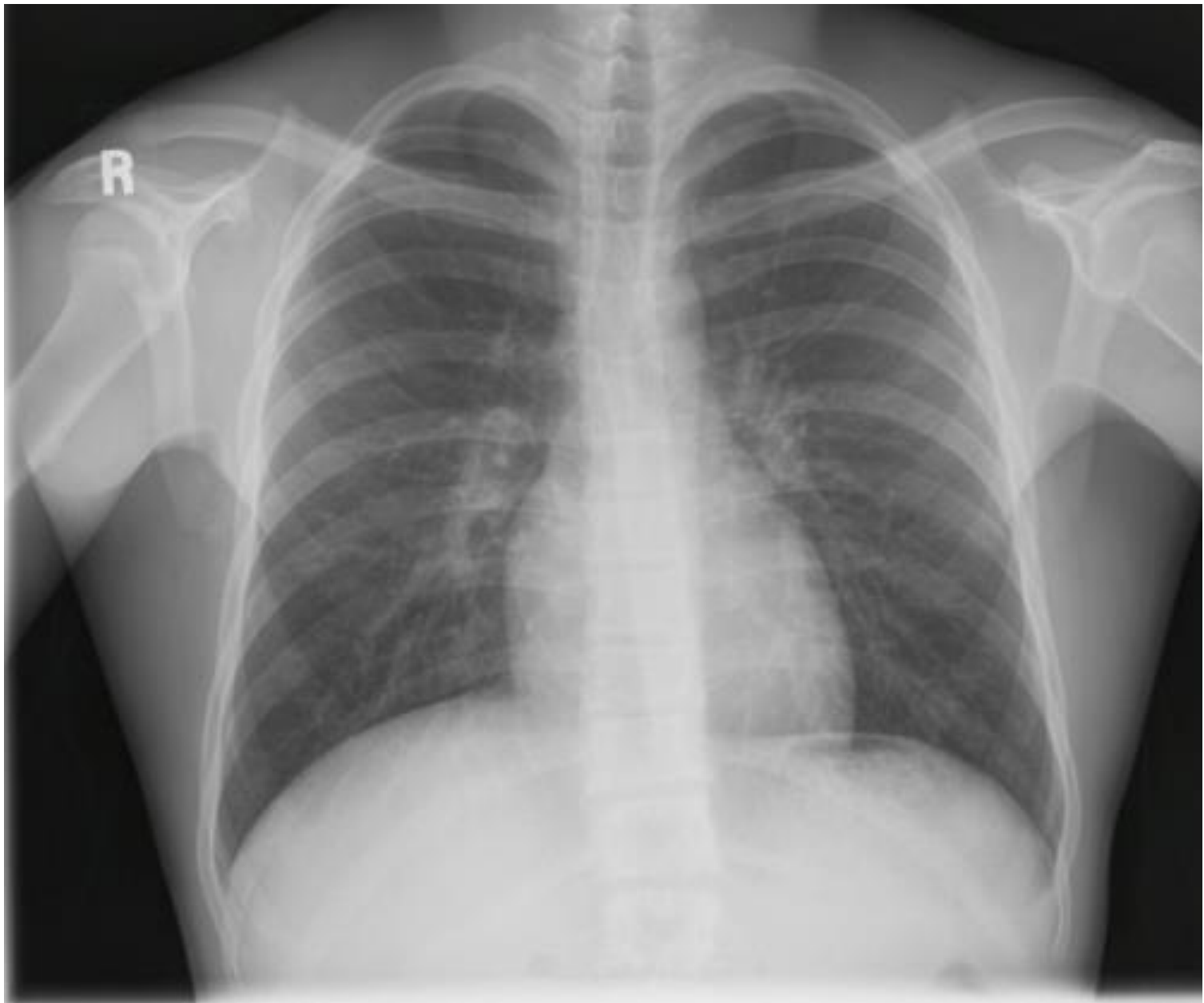

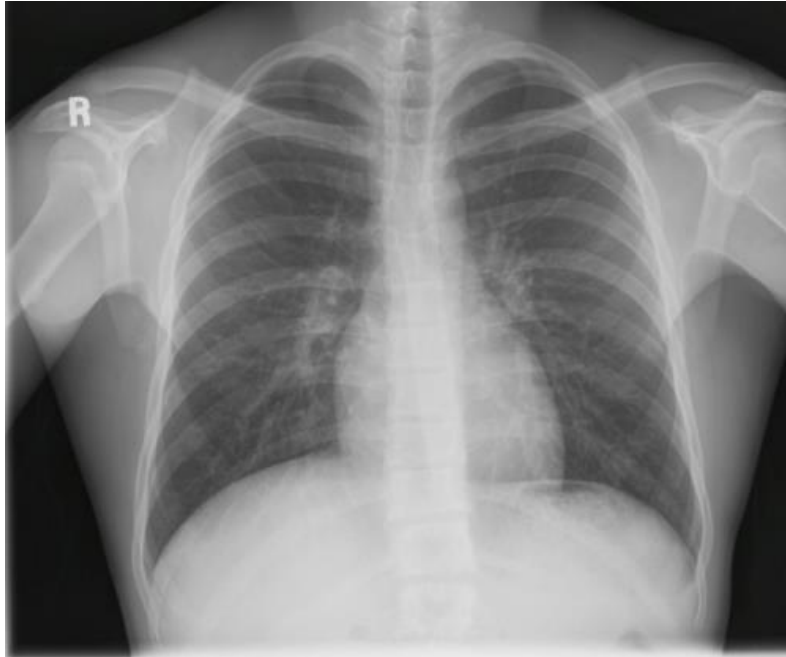



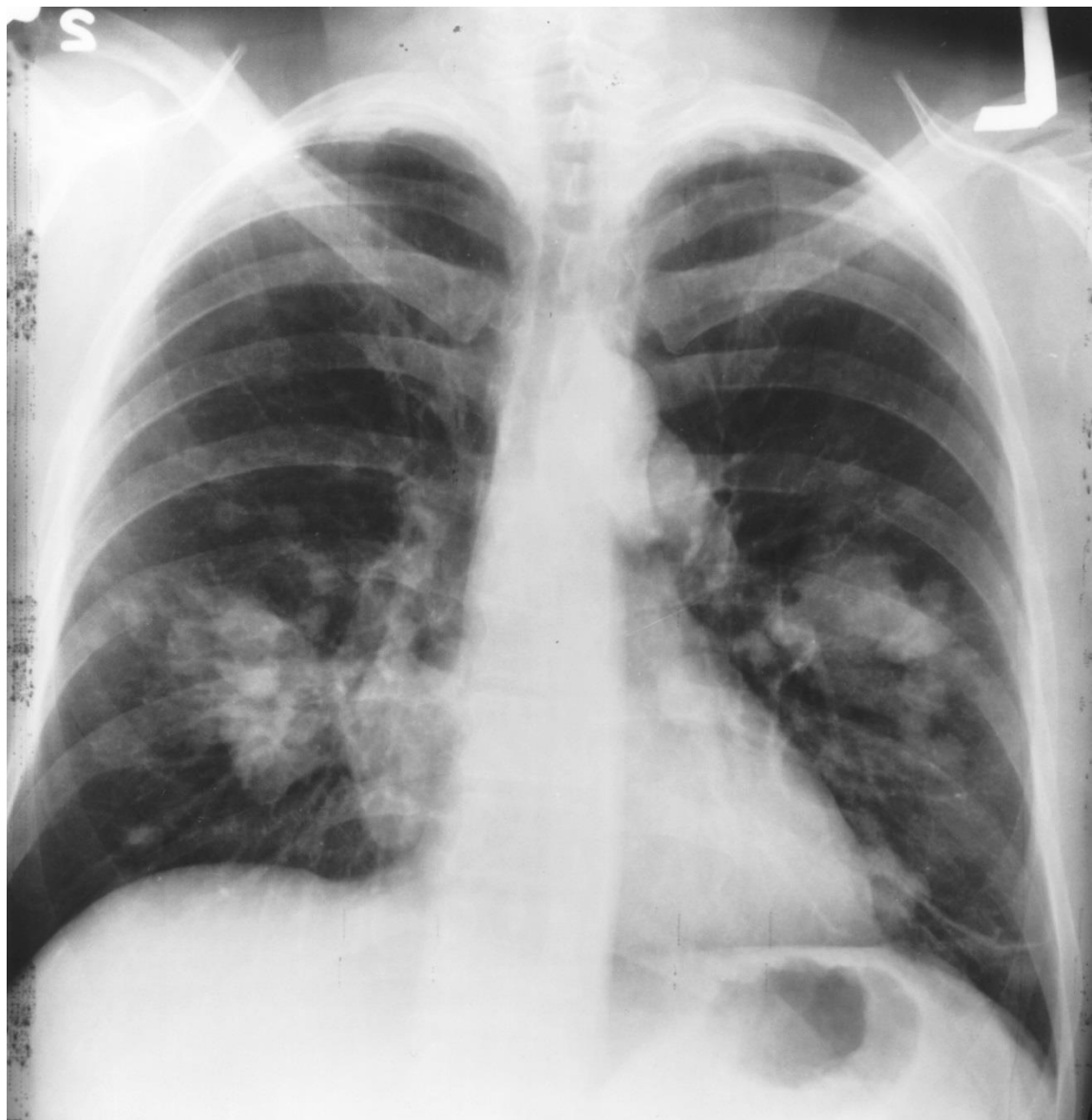

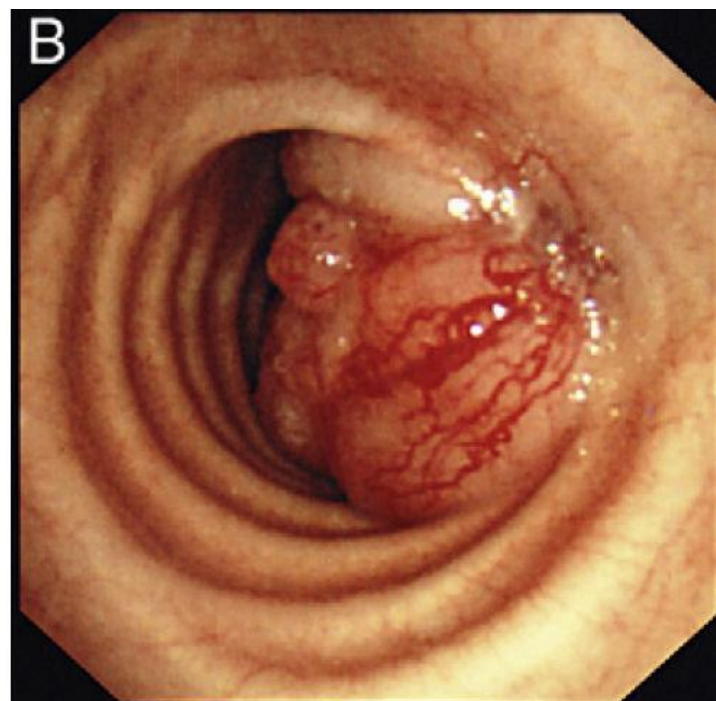
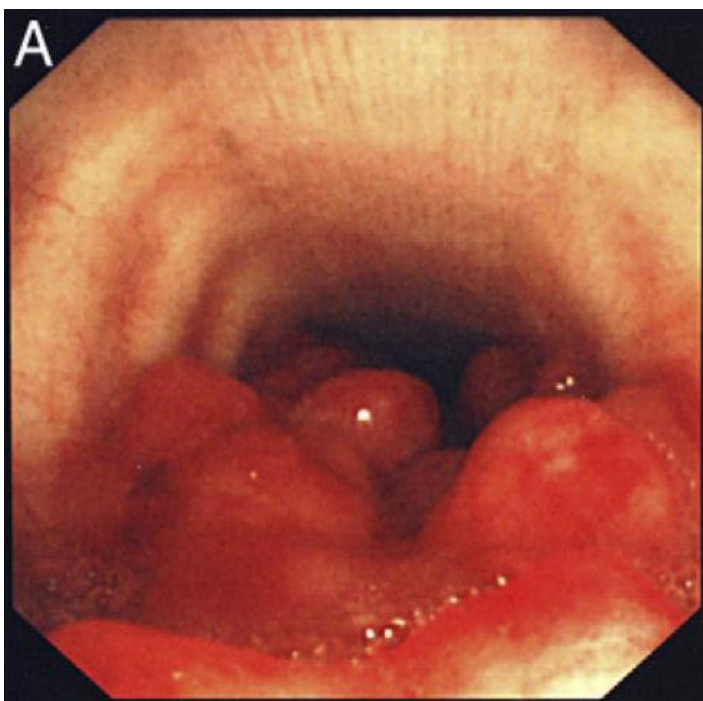
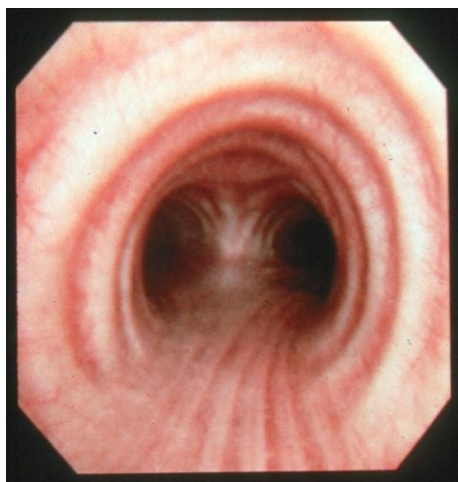







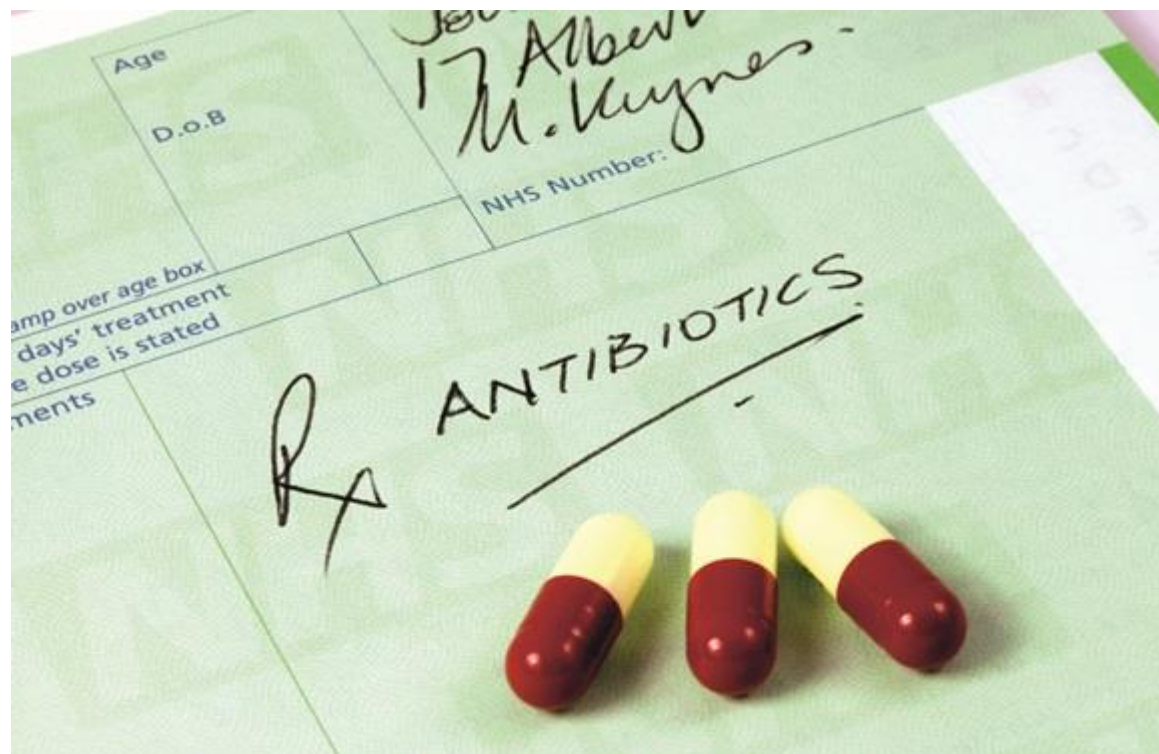



Different aspects of choosing medicine for a career

- Massive variety of careers once trained
- Opportunities for part time, full time, well paid, etc
- Fantastic job security
- Job satisfaction
- Opportunity to work with lots of people
- Ultimately helping people

Challenges

- Hard to get in to train
- Hard work to get qualified
- Hard work and long hours as junior
- Continually changing NHS and political pressures